

# KMC Proposal of Revised Building Project

At the October 21 Church Council Meeting it was proposed that the project should revert back to a revised original stage 1 project.

This being the re-development of rooms off the Crush Hall.

- Convert existing Sunday School/Prayer Room and Ladies Toilets/Flower Room into a Meeting Room with Kitchen facilities.
- Convert Vestry Toilet & Store Room into a new Unisex Toilet.
- New Lantern to Crush Hall.
- New Front Entrance Doors to Crush Hall.

# KMC BP – Complete Option

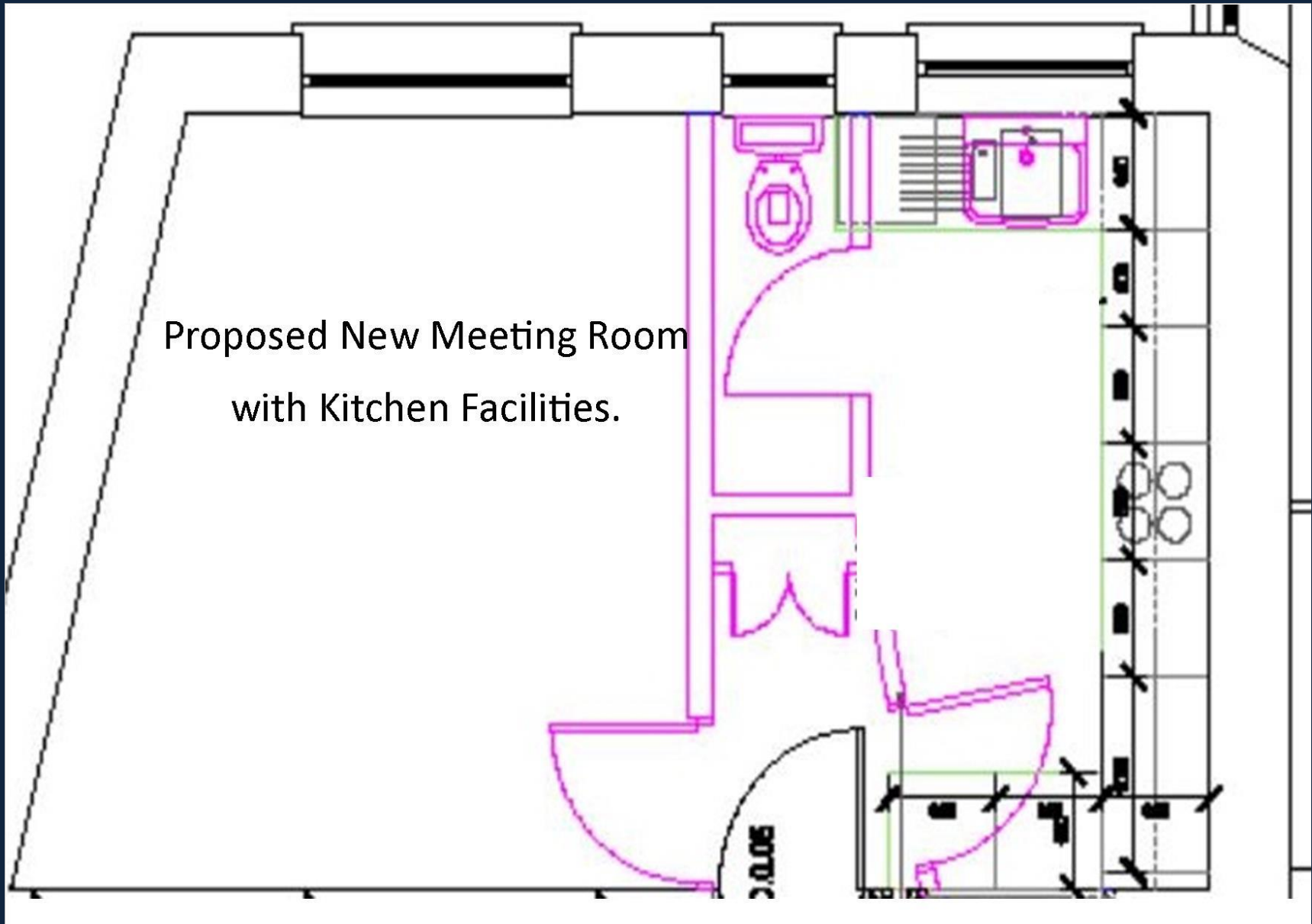

# KMC BP – WC's Overview

Existing Layout

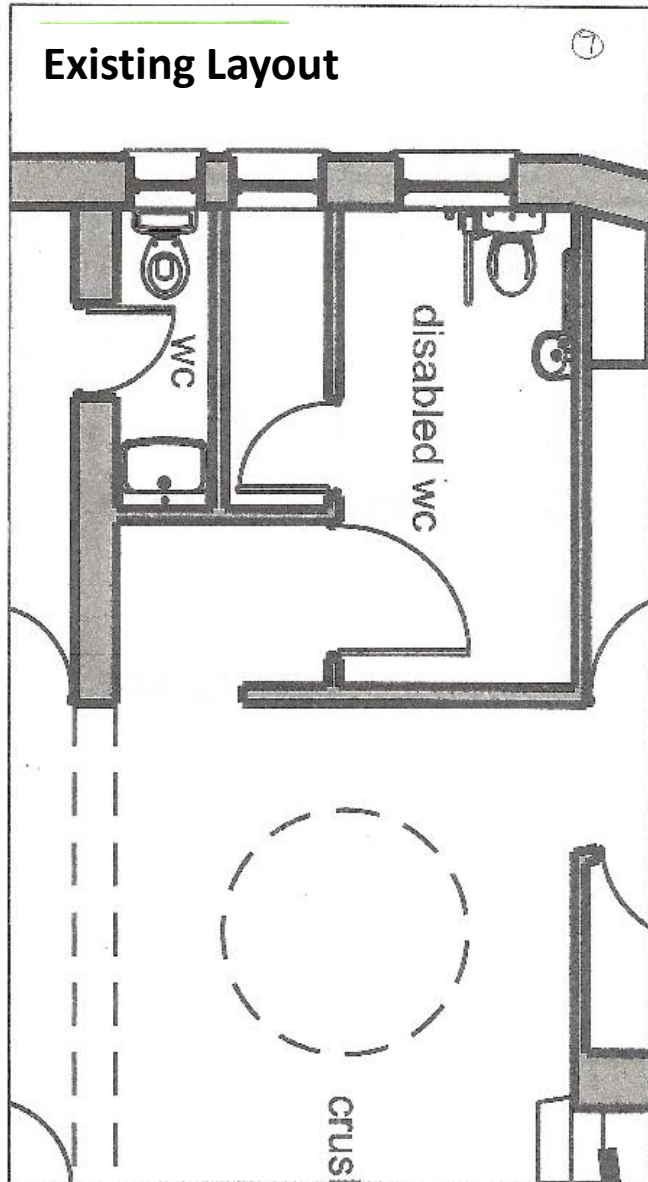

New Layout

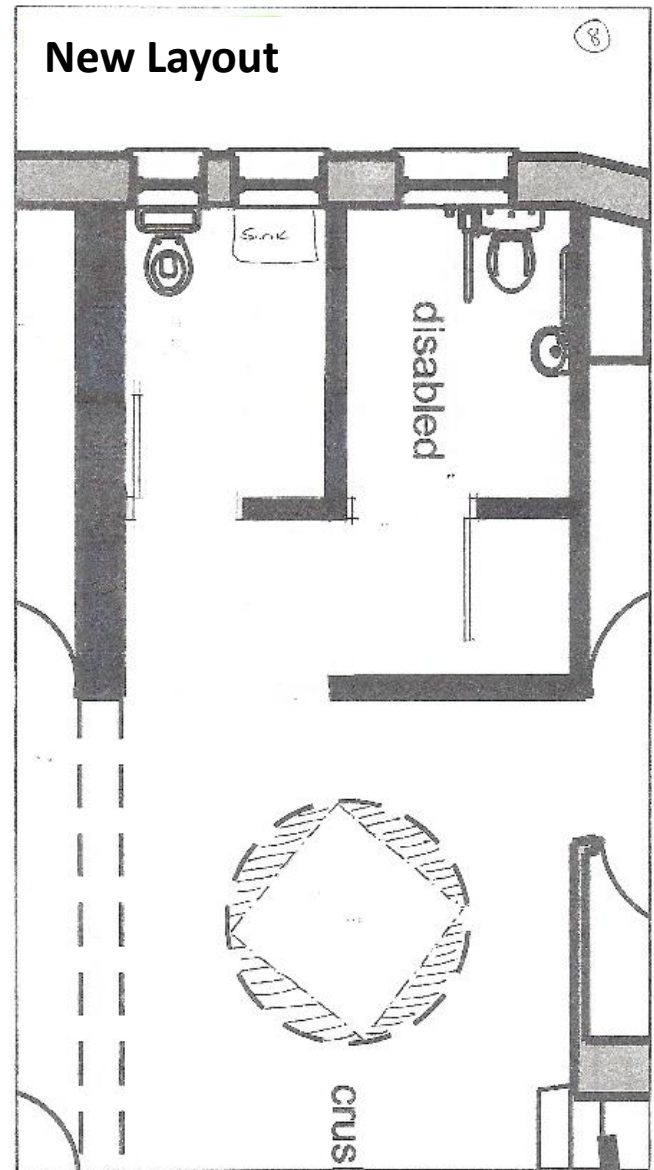

# KMC Building Project - Overview

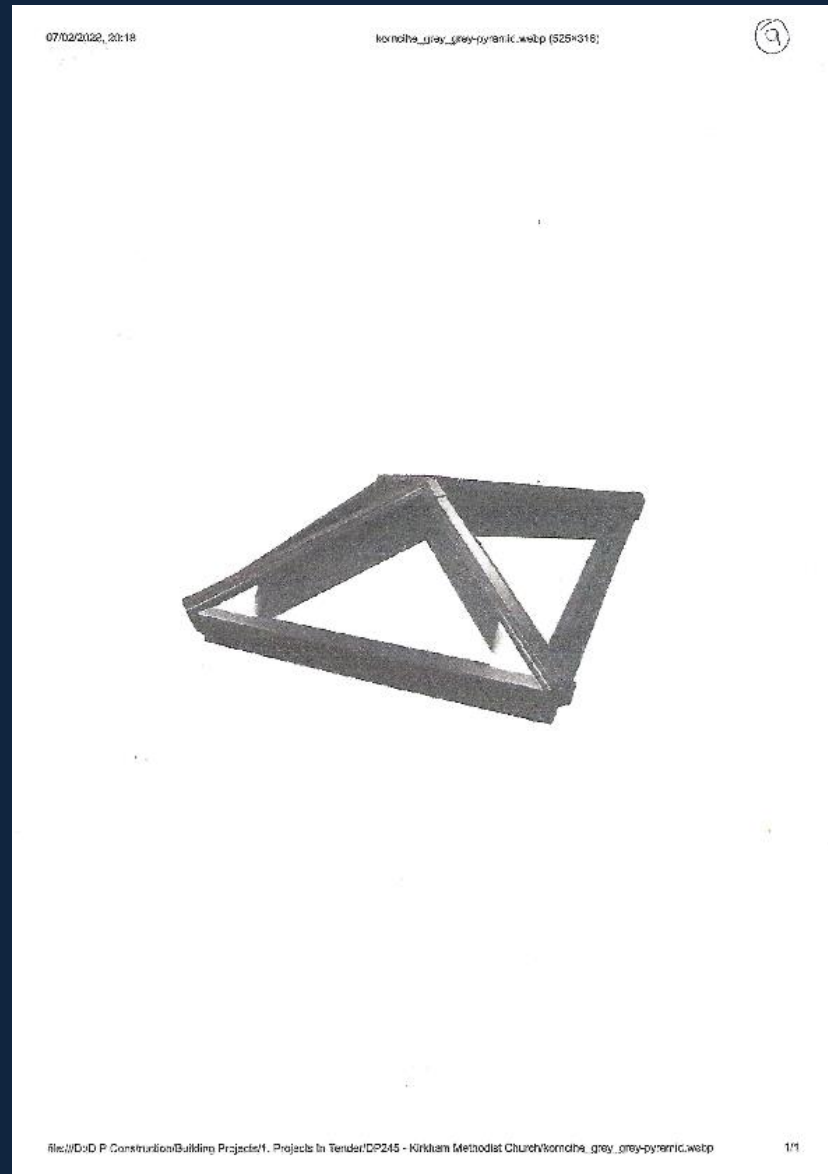

# KMC Building Project - Overview

1 Pcs. Double Door Left Master, Toplight Sidelights 3710 mm x 2600 mm

Ex-7200

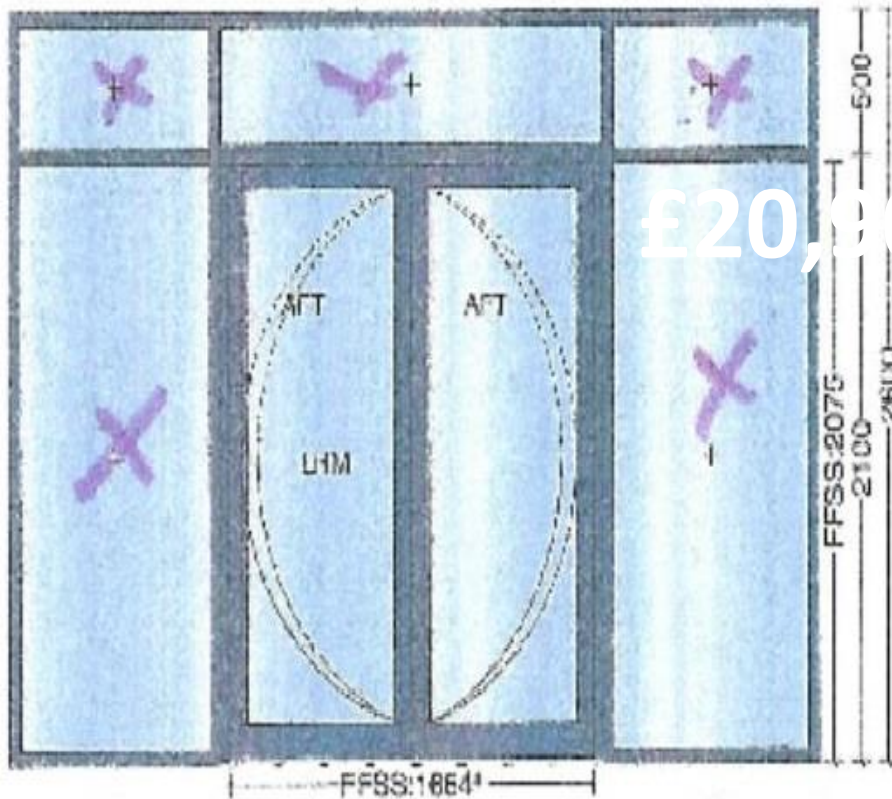

Scale 1:50

Exterior View

System: Jack Aluminium JD47 Double Glazed

£20,000

# KMC Building Project – Information

- \* All approvals and funding to proceed now gained.
- \* Builder appointed – Dennis Parr Construction  
(Federation of Master Builders)
- \* Work to start 23<sup>rd</sup> July and hopefully completed by end of summers holidays (six weeks)
- \* Starting prep to clear rooms W/B 16.05.22.  
Organ Loft to be used for storage.
- \* Crush Hall to be sectioned off from 1<sup>st</sup> July – access to rooms will be off limits from this date.
- \* Further updates will be provided via the church notices.